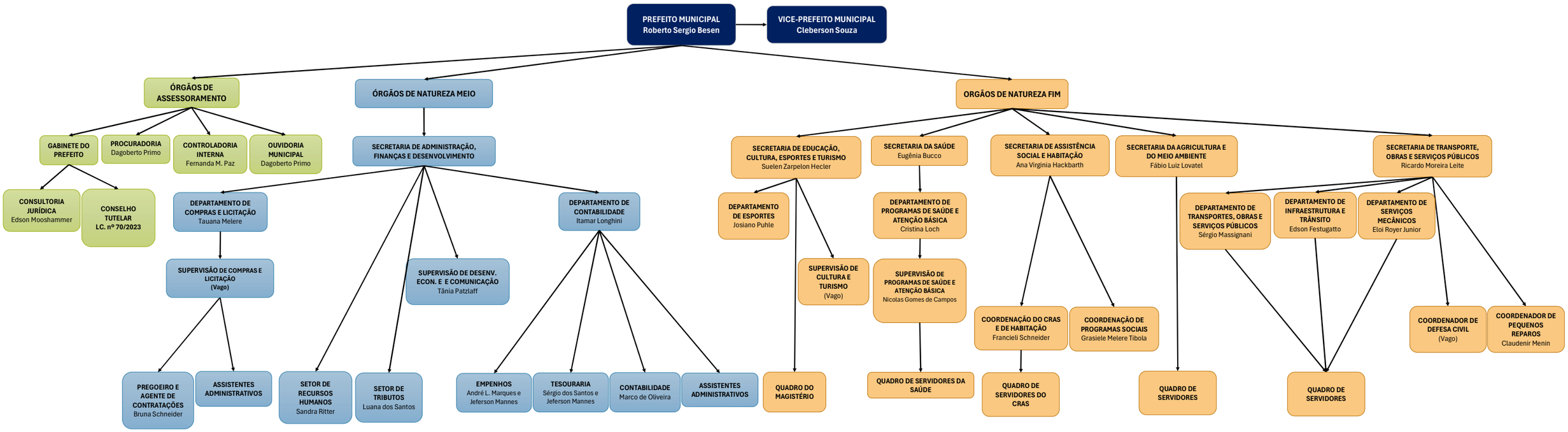PODER EXECUTIVO MUNICIPAL